

Create INBOUND Process:

To Create map

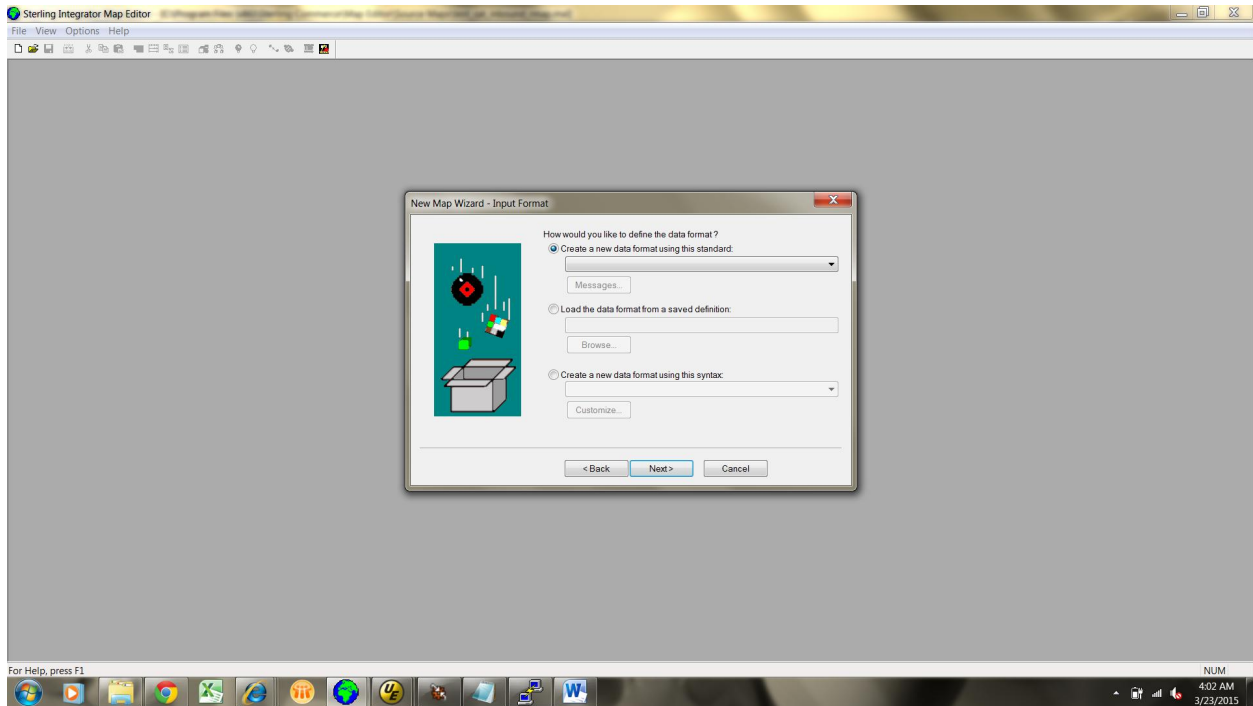

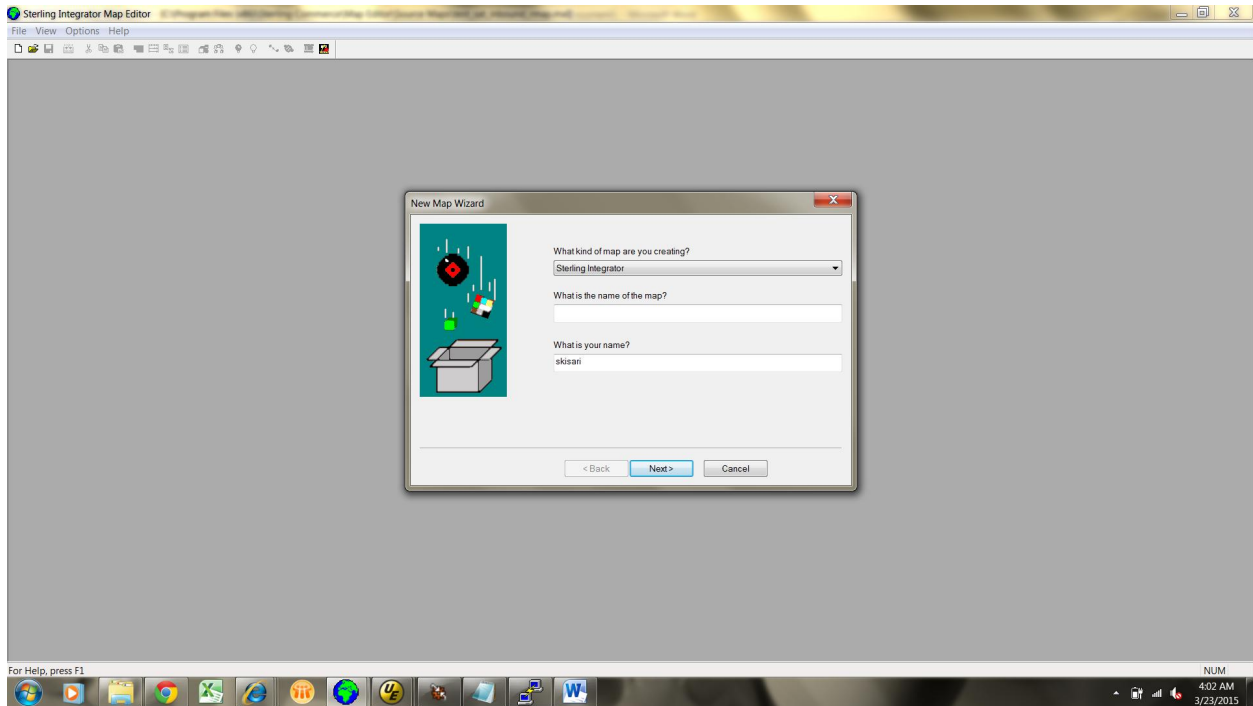
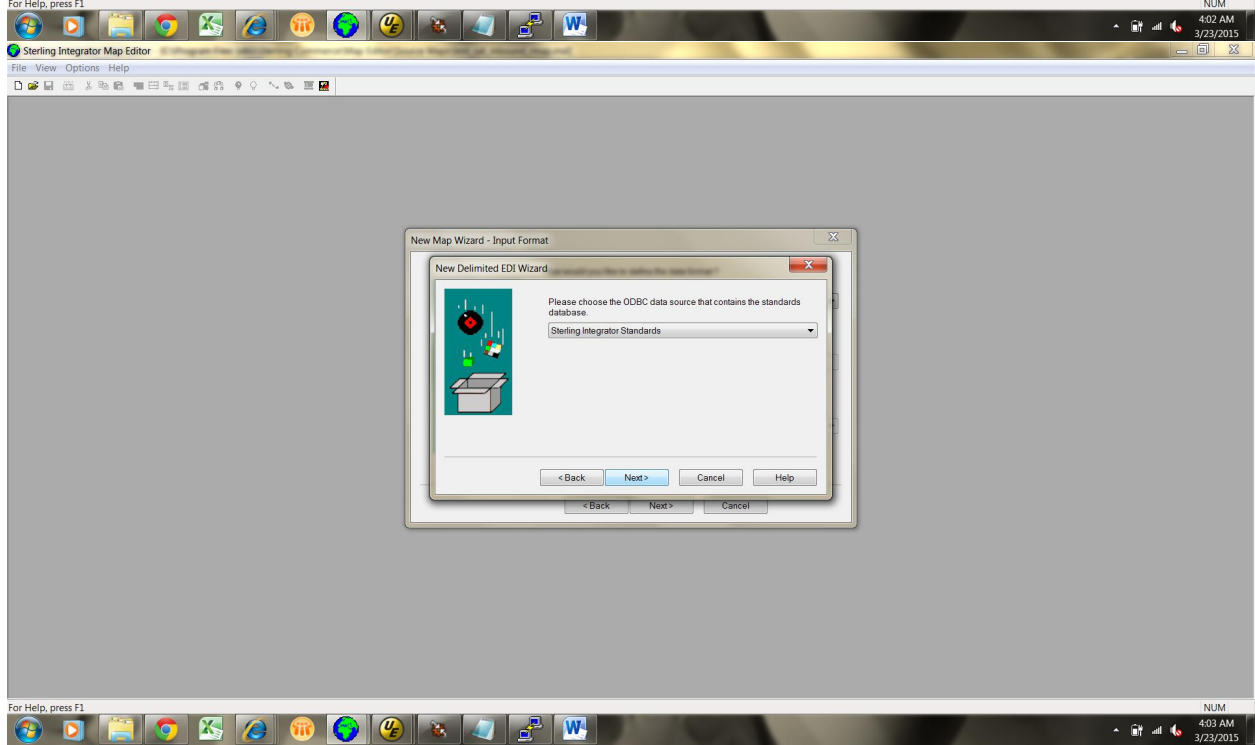
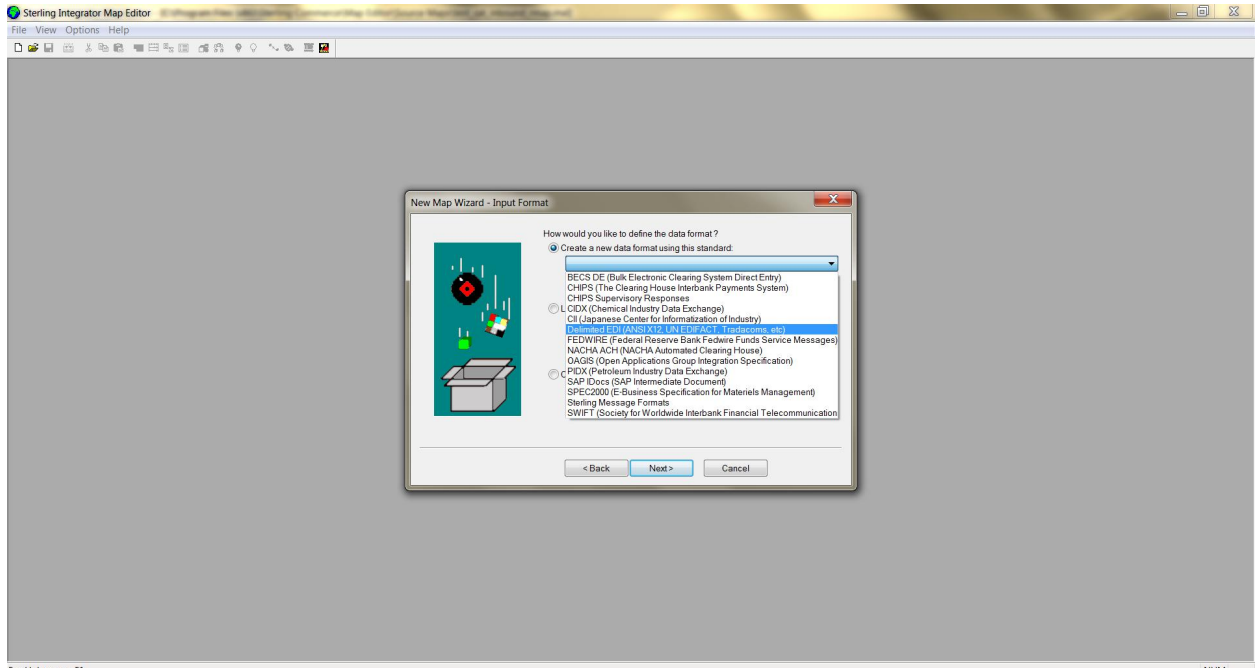

Sterling Integrator Map Editor - [C:\Program Files (x86)\Sterling Commerce\Map Editor\Source Maps\test_sat_inbound_rmap.mx]

File Edit Functions View Options Window Help

310-M-1 INVOICE

- ISA-C-1 INTERCHANGE CONTROL HEADER
 - 01 001-M-String 2 AUTHORIZATION INFORMATION QUALIFIER
 - 02 002-M-String 10 AUTHORIZATION INFORMATION
 - 03 003-M-String 2 SECURITY INFORMATION QUALIFIER
 - 04 004-M-String 10 SECURITY INFORMATION
 - 05 005-M-String 2 INTERCHANGE ID QUALIFIER
 - 06 006-M-String 15 INTERCHANGE SENDER ID
 - 07 005Z-M-String 2 INTERCHANGE ID QUALIFIER
 - 08 007-M-String 15 INTERCHANGE RECEIVER ID
 - 09 008-M-D/Tm 6 INTERCHANGE DATE
 - 10 009-M-D/Tm 4 INTERCHANGE TIME
 - 11 010-M-String 1 INTERCHANGE CONTROL STANDARDS IDENTIFIER
 - 12 011-M-String 5 INTERCHANGE CONTROL VERSION NUMBER
 - 13 012-M-Integer 8 INTERCHANGE CONTROL NUMBER
 - 14 013-M-String 1 ACKNOWLEDGMENT REQUESTED
 - 15 014-M-String 1 USAGE INDICATOR
 - 16 015-M-String 1 COMPONENT ELEMENT SEPARATOR
- GS-C-1 FUNCTIONAL GROUP HEADER
 - 01 0479-M-String 2 FUNCTIONAL IDENTIFIER CODE
 - 02 314Z-M-String 15 APPLICATION SENDER'S CODE (MAXLENGTH 12 OR 15)
 - 03 G124-M-String 15 APPLICATION RECEIVER'S CODE (MAXLENGTH 12 OR 15)
 - 04 037327-M-D/Tm 8 DATE
 - 05 9830-M-D/Tm 8 DATA INTERCHANGE TIME
 - 06 0028-M-Integer 9 GROUP CONTROL NUMBER
 - 07 0465-M-Integer 9 RESPONSIBLE AGENCY CODE
 - 08 0480-M-String 12 VERSION / RELEASE / INDUSTRY IDENTIFIER CODE
- ST-C-1 TRANSACTION SET HEADER
 - 01 0143-M-String 3 TRANSACTION SET IDENTIFIER CODE
 - 02 0329-M-String 8 TRANSACTION SET CONTROL NUMBER
- BIG-M-1 BEGINNING SEGMENT FOR INVOICE
 - 01 0373-M-D/Tm 8 DATE
 - 02 0076-M-String 22 INVOICE NUMBER
 - 03 03732-C-D/Tm 8 DATE
 - 04 0324-C-String 20 PURCHASE ORDER NUMBER
 - 05 9329-C-String 26 RELEASE NUMBER
 - 06 0327-C-String 8 CHANGE ORDER SEQUENCE NUMBER
 - 07 0490-C-String 2 TRANSACTION TYPE CODE
 - 08 0353-C-String 2 TRANSACTION SET PURPOSE CODE
 - 09 0306-C-String 2 ACTION CODE
 - 10 0762-C-String 22 INVOICE NUMBER
- NTE-C-100 NOTE/SPECIAL INSTRUCTION
 - 01 0363-C-String 3 NOTE REFERENCE CODE
 - 02 0352-M-String 80 DESCRIPTION
- UR-C-1 CURRENCY
 - 01 0898-M-String 3 ENTITY IDENTIFIER CODE
 - 02 0108-M-String 3 CURRENCY CODE
 - 03 0280-C-Real 10 EXCHANGE RATE
 - 04 0082-C-String 3 ENTITY IDENTIFIER CODE
 - 05 01002-C-String 3 CURRENCY CODE
 - 06 0869-C-String 3 CURRENCY MARKET/EXCHANGE CODE
 - 07 0374-C-String 3 DATE/TIME QUALIFIER
 - 08 03733-C-D/Tm 8 DATE
 - 09 0337-C-D/Tm 8 TIME
 - 10 03742-C-String 3 DATE/TIME QUALIFIER
 - 11 03734-C-D/Tm 8 DATE

INPUT-M-1

- HEADER_Record-C-1
 - 01 10_Record_ID-C-String 2
 - 02 10_TP_Code-C-String 16
 - 03 10_App_Code-C-String 2
 - 04 10_PO_Number-C-String 20
 - 05 10_PO_Date-C-String 8
 - 06 10_ShipTo_Name-C-String 20
 - 07 10_ShipTo_DUR-C-String 10
 - 08 10_ShipTo_Address-C-String 10
 - 09 10_ShipTo_City-C-String 20
 - 10 10_ShipTo_State-C-String 2
 - 11 10_ShipTo_Zip-C-String 9
 - 12 10_Contact_Name-C-String 10
 - 13 10_Contact_Phone-C-String 12
 - 14 10_Invoice_Date-C-String 8
 - 15 10_Invoice_Number-C-String 15
 - 16 10_Industry_Code-C-String 2
 - 17 10_Message-C-String 16
- ITEM_Record-C-20000
 - 01 20_Record_ID-C-String 2
 - 02 20_TP_Code-C-String 16
 - 03 20_App_Code-C-String 16
 - 04 20_Part_Name-C-String 17
 - 05 20_LPC_Code-C-String 13
 - 06 20_Unit_QTY-C-String 14
 - 07 20_UOM-C-String 10
 - 08 20_Price-C-String 10
 - 09 20_Description-C-String 40
 - 10 20_Industry_Code-C-String 2
 - 11 20_Summary_Record-C-1
 - 01 30_Record_ID-C-String 2
 - 02 30_TP_Code-C-String 16
 - 03 30_App_Code-C-String 2
 - 04 30_Total_Amount-C-String 14
 - 05 30_Number_of_Line_Items-C-String 10
 - 06 30_Number_of_Items_Invoices-C-String 10
 - 07 30_UOM-C-String 2

For Help, press F1

NUM 4:04 AM 3/23/2015

Sterling Integrator Map Editor - [C:\Program Files (x86)\Sterling Commerce\Map Editor\Source Maps\test_sat_inbound_rmap.mx]

File Edit Functions View Options Window Help

310-M-1 INVOICE

- ISA-C-1 INTERCHANGE CONTROL HEADER
 - 01 001-M-String 2 AUTHORIZATION INFORMATION QUALIFIER
 - 02 002-M-String 10 AUTHORIZATION INFORMATION
 - 03 003-M-String 2 SECURITY INFORMATION QUALIFIER
 - 04 004-M-String 10 SECURITY INFORMATION
 - 05 005-M-String 2 INTERCHANGE ID QUALIFIER
 - 06 006-M-String 15 INTERCHANGE SENDER ID
 - 07 005Z-M-String 2 INTERCHANGE ID QUALIFIER
 - 08 007-M-String 15 INTERCHANGE RECEIVER ID
 - 09 008-M-D/Tm 6 INTERCHANGE DATE
 - 10 009-M-D/Tm 4 INTERCHANGE TIME
 - 11 010-M-String 1 INTERCHANGE CONTROL STANDARDS IDENTIFIER
 - 12 011-M-String 5 INTERCHANGE CONTROL VERSION NUMBER
 - 13 012-M-Integer 8 INTERCHANGE CONTROL NUMBER
 - 14 013-M-String 1 ACKNOWLEDGMENT REQUESTED
 - 15 014-M-String 1 USAGE INDICATOR
 - 16 015-M-String 1 COMPONENT ELEMENT SEPARATOR
- GS-C-1 FUNCTIONAL GROUP HEADER
 - 01 0479-M-String 2 FUNCTIONAL IDENTIFIER CODE
 - 02 314Z-M-String 15 APPLICATION SENDER'S CODE (MAXLENGTH 12 OR 15)
 - 03 G124-M-String 15 APPLICATION RECEIVER'S CODE (MAXLENGTH 12 OR 15)
 - 04 037327-M-D/Tm 8 DATE
 - 05 9830-M-D/Tm 8 DATA INTERCHANGE TIME
 - 06 0028-M-Integer 9 GROUP CONTROL NUMBER
 - 07 0465-M-Integer 9 RESPONSIBLE AGENCY CODE
 - 08 0480-M-String 12 VERSION / RELEASE / INDUSTRY IDENTIFIER CODE
- ST-C-1 TRANSACTION SET HEADER
 - 01 0143-M-String 3 TRANSACTION SET IDENTIFIER CODE
 - 02 0329-M-String 8 TRANSACTION SET CONTROL NUMBER
- BIG-M-1 BEGINNING SEGMENT FOR INVOICE
 - 01 0373-M-D/Tm 8 DATE
 - 02 0076-M-String 22 INVOICE NUMBER
 - 03 03732-C-D/Tm 8 DATE
 - 04 0324-C-String 20 PURCHASE ORDER NUMBER
 - 05 9329-C-String 26 RELEASE NUMBER
 - 06 0327-C-String 8 CHANGE ORDER SEQUENCE NUMBER
 - 07 0490-C-String 2 TRANSACTION TYPE CODE
 - 08 0353-C-String 2 TRANSACTION SET PURPOSE CODE
 - 09 0306-C-String 2 ACTION CODE
 - 10 0762-C-String 22 INVOICE NUMBER
- NTE-C-100 NOTE/SPECIAL INSTRUCTION
 - 01 0363-C-String 3 NOTE REFERENCE CODE
 - 02 0352-M-String 80 DESCRIPTION
- UR-C-1 CURRENCY
 - 01 0898-M-String 3 ENTITY IDENTIFIER CODE
 - 02 0108-M-String 3 CURRENCY CODE
 - 03 0280-C-Real 10 EXCHANGE RATE
 - 04 0082-C-String 3 ENTITY IDENTIFIER CODE
 - 05 01002-C-String 3 CURRENCY CODE
 - 06 0869-C-String 3 CURRENCY MARKET/EXCHANGE CODE
 - 07 0374-C-String 3 DATE/TIME QUALIFIER
 - 08 03733-C-D/Tm 8 DATE
 - 09 0337-C-D/Tm 8 TIME
 - 10 03742-C-String 3 DATE/TIME QUALIFIER
 - 11 03734-C-D/Tm 8 DATE

INPUT-M-1

- HEADER_Record-C-1
 - 01 10_Record_ID-C-String 2
 - 02 10_TP_Code-C-String 16
 - 03 10_App_Code-C-String 2
 - 04 10_PO_Number-C-String 20
 - 05 10_PO_Date-C-String 8
 - 06 10_ShipTo_Name-C-String 20
 - 07 10_ShipTo_DUR-C-String 10
 - 08 10_ShipTo_Address-C-String 10
 - 09 10_ShipTo_City-C-String 20
 - 10 10_ShipTo_State-C-String 2
 - 11 10_ShipTo_Zip-C-String 9
 - 12 10_Contact_Name-C-String 10
 - 13 10_Contact_Phone-C-String 12
 - 14 10_Invoice_Date-C-String 8
 - 15 10_Invoice_Number-C-String 15
 - 16 10_Industry_Code-C-String 2
 - 17 10_Message-C-String 16
- ITEM_Record-C-20000
 - 01 20_Record_ID-C-String 2
 - 02 20_TP_Code-C-String 16
 - 03 20_App_Code-C-String 2
 - 04 20_Part_Name-C-String 17
 - 05 20_LPC_Code-C-String 13
 - 06 20_Unit_QTY-C-String 14
 - 07 20_UOM-C-String 10
 - 08 20_Price-C-String 10
 - 09 20_Description-C-String 40
 - 10 20_Industry_Code-C-String 2
 - 11 20_Summary_Record-C-1
 - 01 30_Record_ID-C-String 2
 - 02 30_TP_Code-C-String 16
 - 03 30_App_Code-C-String 2
 - 04 30_Total_Amount-C-String 14
 - 05 30_Number_of_Line_Items-C-String 10
 - 06 30_Number_of_Items_Invoices-C-String 10
 - 07 30_UOM-C-String 2

For Help, press F1

NUM 4:04 AM 3/23/2015

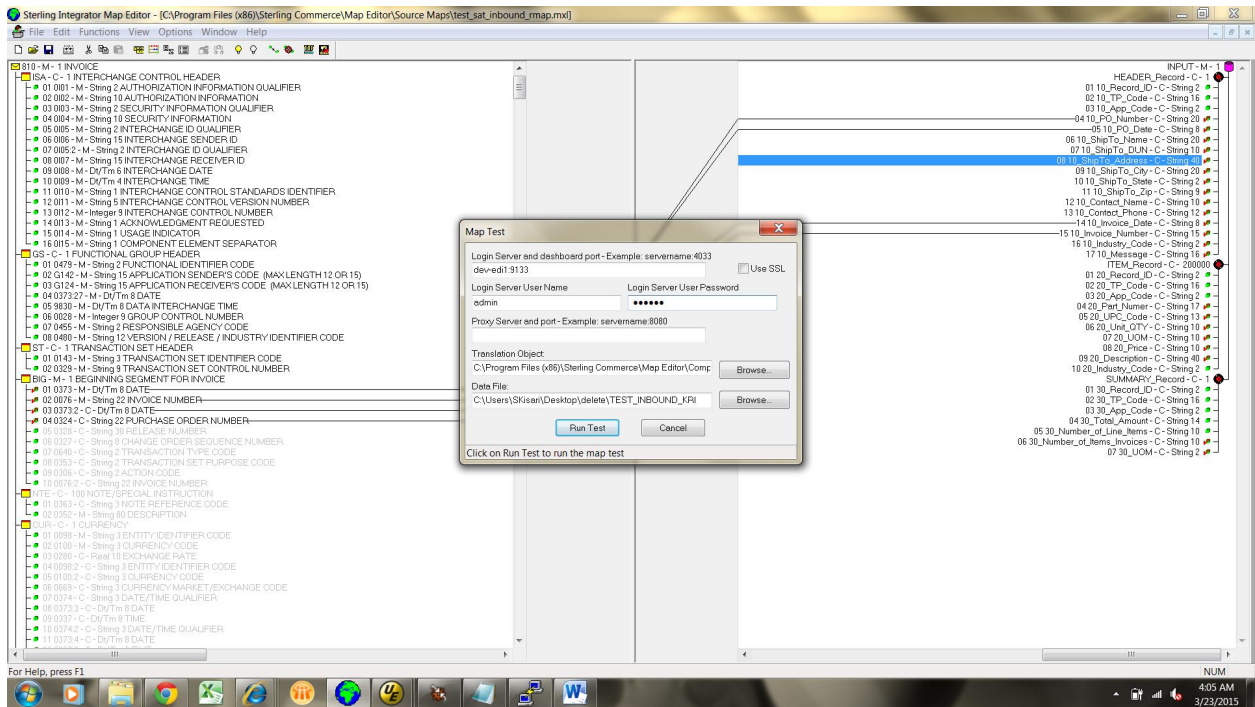
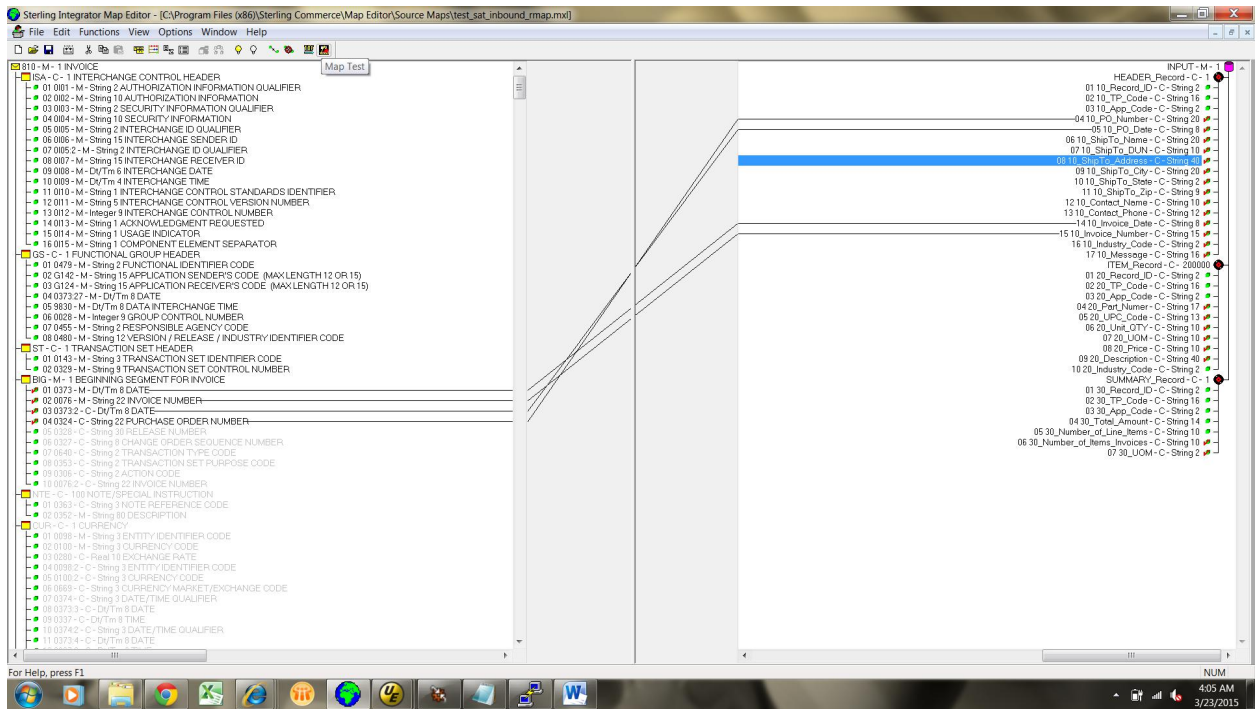

To Create BP's:

Sterling Integrator Dashboard - Windows Internet Explorer

http://qa-edi29100/dashboard/portal/

File Edit View Favorites Tools Help

Admin Console Channels Operator Community Management Advanced File Transfer Manage Layout

Welcome Joe User
Trade Secret Notice Logout
Copyright © 2000-2015. Sterling Commerce, Inc. All Rights Reserved.

Business Process Manager

Graphical Modeling

Run Graphical Process Modeler

Create

Process Definition

Search

Process Name:

List

Alphabetically: ALL

Using the Manager Page

The Manager page enables you to create and locate business processes. Use this page to:

- Run the Graphical Process Modeler. Click **Go!** next to **Run Graphical Process Modeler**.
- Create a new process definition. Click **Go!** next to **Process Definition**.
- Search for a process definition. Type part or all of the process definition name in the **Process Name** field and click **Go!**
- List all process definitions or list specific definitions based on the first letter of the process name. Click the down arrow next to **Alphabetically**, make your selection, and click **Go!**

Done Local intranet | Protected Mode: Off 4:06 AM 3/23/2015

Sterling Integrator Dashboard - Windows Internet Explorer

http://qa-edi29100/dashboard/portal/

File Edit View Favorites Tools Help

Admin Console Channels Operator Community Management Advanced File Transfer Manage Layout

Welcome Joe User
Trade Secret Notice Logout
Copyright © 2000-2015. Sterling Commerce, Inc. All Rights Reserved.

Editor

Process Name

Name:

Select an input mode for defining the new process.

Check in Business Process created by the graphical modeling tool.

Business Process Text Editor

Help

- Type a name for the business process and select the method for creating the business process.
- Select **Check in Business Process created by the graphical modeling tool** to check in a business process created using the GPM.
- Select **Business Process Text Editor** to edit the Business process in a text editor.

Steps

- Process Name**
- Process Levels
- Deadline Settings
- Life Span
- Confirm

Done Local intranet | Protected Mode: Off 4:06 AM 3/23/2015

Wait here to create Graphical to click on RUN GPM

10.100.254.309100 > (Online) Untitled

File Edit View Build Options Tools Help

All Services

- FileGatewayDeveloerServiceType
- FileGatewayRouteErtServiceType
- FileGatewayRouteBvicServiceType
- File System Adapter
- For Each Occurmer
- FTP Client Begin Session Service
- BPM

Untitled

```

3/22/15 11:44 PM Validation Successful.
3/22/15 11:52 PM Validation Successful.
3/22/15 11:59 PM Validation Successful.
3/23/15 12:08 AM Validation Successful.
3/23/15 2:18 AM Validation Successful.
3/23/15 2:32 AM Validation Successful.
3/23/15 2:33 AM Validation Successful.

```

Layers Nodes Output

4:07 AM 3/23/2015

10.100.254.309100 > (Online) test_sat_ingpm.bp

File Edit View Build Options Tools Help

All Services

- FileGatewayDeveloerServiceType
- FileGatewayRouteErtServiceType
- FileGatewayRouteBvicServiceType
- File System Adapter
- For Each Occurmer
- FTP Client Begin Session Service
- BPM

test_sat_ingpm.bp

```

graph LR
    Start((Start)) --> SeqStart[Sequence Start]
    SeqStart --> EDI[EDI Deenvelope]
    EDI --> SeqEnd[Sequence End]
    SeqEnd --> End((End))

```

Service Editor-EDI Deenvelope

Name: EDI Deenvelope
Config: EDI Deenvelope

Message To Service | Message From Service

Output Msg: Obtain Process Data first, then Messages

Message Name: EDI DeenvelopeTypeInputMessage

Name	Value	Use XPath?	Append?
InterchangeType		<input type="checkbox"/>	<input type="checkbox"/>
BASIC_CHECK_FOR_MISSING_END_TAG	Yes	<input type="checkbox"/>	<input type="checkbox"/>
COMPREHENSIVE_CHECK_FOR_MISSING_END_TAG	No	<input type="checkbox"/>	<input type="checkbox"/>

Advanced

Layers Nodes Editor Output

4:08 AM 3/23/2015

10.100.254.309100 - (Online) test_sat_ingpm.bp

File Edit View Build Options Tools Help

test_sat_ingpm.bp

Service Editor-EDI Develope

Name: EDI Develope
Config: EDIDevelope

Message To Service: Message From Service

Output Msg: Obtain Process Data first, then Messages

Message Name: EDIDevelopeTypeInputMessage

InterchangeTypes	Value	Use XPath?	Append?
BASIC_CHECK_FOR_MISSING_END_TAG	Yes	<input type="checkbox"/>	<input type="checkbox"/>
COMPREHENSIVE_CHECK_FOR_MISSING_END_TAG	No	<input type="checkbox"/>	<input type="checkbox"/>

Layers: Nodes | Editor | Output

4:08 AM 3/23/2015

Sterling Integrator Dashboard - Windows Internet Explorer

http://qa-edi29100/dashboard/portal/

File Edit View Favorites Tools Help

Admin Console Channels Operator Community Management Advanced File Transfer Manage Layout

Administration Menu

- Business Processes
 - Business
 - Monitor
 - Message Entry Workstation
- Trading Partner
- Deployment
 - Services
 - Schedules
 - Maps
 - Standards
 - Extended Rule Libraries
 - XSLT
 - Web Extensions
 - Schemas
 - Mailboxes
 - EDXML
 - Resource Manager
 - Adapter Utilities
 - SSH Host Identity Key
 - Web Services
 - invoicing
 - EBICS
 - Operations
 - Accounts

Editor

Process: test_sat_sample_bp: Check-in

Filename:

Description:

Help

To check in a business process definition, click **Browse** to locate the definition file on your local disk. The file has a .bp extension.

Steps

Process Name

- Check-in
 - Process Levels
 - Deadline Settings
 - Life Span
 - Confirm

< Back Next > Cancel Save

Local Intranet | Protected Mode: Off

4:09 AM 3/23/2015

Sterling Integrator Dashboard - Windows Internet Explorer
http://qa-edt29100/dashboard/portal/

File Edit View Favorites Tools Help

Sterling Integrator Dash... Sterling Integrator Dash... Sterling Integrator Dash... IBM Support Portal Suppo... New Tab Sterling Integrator Dash... Apache Download Mirrors Werner Links Web Slice Gallery

Sterling Integrator... Sterling Integrator... Sterling Integrat...

Welcome Joe User
Trade Secret Notice Logout
Copyright © 2000-2015. Sterling Commerce, Inc. All Rights Reserved

Admin Console Channels Operator Community Management Advanced File Transfer Manage Layout

Administration Menu

- Business Processes
 - History
 - Monitor
 - Message Entry Workstation
- Trading Partner
- Deployment
- Services
 - Schedules
 - Maps
 - Standards
 - Extended Rule Libraries
 - XSLT
 - Web Extensions
 - Schemas
 - Mailboxes
 - EBXML
 - Resource Manager
 - Adapter Utilities
 - SSH Host Identity Key
 - Web Services
- el invoicing
- EBICS
- Operations
- Accounts

Editor

Process: test_sat_sample_bp: Check-in

Filename: C:\Users\SKisari\Downloads\testing_folder\test:

Description:

Help

To check in a business process definition, click **Browse** to locate the definition file on your local disk. The file has a .bp extension.

Steps

Process Name

- Check-in
 - Process Levels
 - Deadline Settings
 - Life Span
 - Confirm

Local intranet | Protected Mode: Off 4:10 AM 3/23/2015

Sterling Integrator Dashboard - Windows Internet Explorer
 http://qa-edi29100/dashboard/portal/

File Edit View Favorites Tools Help

Sterling Integrator Dash... Sterling Integrator Dash... Sterling Integrator Dash... IBM Support Portal Suppo... New Tab Sterling Integrator Dash... Apache Download Mirrors Werner Links Web Slice Gallery

Sterling Integrator... Sterling Integrator... Sterling Integrat...

Administration Menu

- Business Processes
 - Manager
 - Monitor
 - Message Entry Workstation
- Trading Partner
- Deployment
 - Services
 - Schedules
 - Maps
 - Standards
 - Extended Rule Libraries
 - XSLT
 - Web Extensions
 - Schemas
 - Mailboxes
 - EBXML
 - Resource Manager
 - Adapter Utilities
 - SSH Host Identity Key
 - Web Services
- invoicing
- EBICS
- Operations
- Accounts

Editor

Process: test_sat_sample_bp: Process Levels

Document Tracking

Set onfault processing

Set Queue: 4 (1-low, 9-high)

Use BP Queuing (recommended)

Enable Transaction Commit All Steps when there is error

Category:

Set the Persistence Level to:

Full
 Step Status - Engine May Override
 BP Start Stop - Engine May Override
 System Default
 Step Status Only
 BP Start Stop Only
 Zero
 Error Only
 BP Start Stop Only (No Errors)

Set the Event Reporting Level to:

Full
 Minimal
 None

Help

Process level settings.

- Set the priority, persistence level, and recovery level for the process.

Steps

Process Name

- Process Levels
- Deadline Settings
- Life Span
- Confirm

Done

Local intranet | Protected Mode: Off

4:11 AM 3/23/2015

Sterling Integrator Dashboard - Windows Internet Explorer
 http://qa-edi29100/dashboard/portal/

File Edit View Favorites Tools Help

Sterling Integrator Dash... Sterling Integrator Dash... Sterling Integrator Dash... IBM Support Portal Suppo... New Tab Sterling Integrator Dash... Apache Download Mirrors Werner Links Web Slice Gallery

Sterling Integrator... Sterling Integrator... Sterling Integrat...

Sterling Integrator

Welcome Joe User
 Trade Secret Notice Logout
 Copyright © 2000-2015. Sterling Commerce, Inc. All Rights Reserved.

Admin Console Channels Operator Community Management Advanced File Transfer Manage Layout

Administration Menu

- Business Processes
 - Manager
 - Monitor
 - Message Entry Workstation
- Trading Partner
- Deployment
 - Services
 - Schedules
 - Maps
 - Standards
 - Extended Rule Libraries
 - XSLT
 - Web Extensions
 - Schemas
 - Mailboxes
 - EBXML
 - Resource Manager
 - Adapter Utilities
 - SSH Host Identity Key
 - Web Services
 - invoicing
 - EBICS
 - Operations
 - Accounts

Editor

Process: test_sat_sample_bp: Deadline Settings

Do not set deadline

Complete by - Deadline Hours: Minutes: (after start)

First Notification Hours: Minutes: (before deadline)

Second Notification Hours: Minutes: (before deadline)

Help

Set the business process deadline and notifications.

Set deadline as a number of hours or minutes from the business process start time. And notification time as a number of hours or minutes before deadline. By default deadline and notifications are not set.

Steps

Process Name

 - Process Levels
 - Deadline Settings
 - Life Span
 - Confirm

Done

Local intranet | Protected Mode: Off

4:11 AM 3/23/2015

Sterling Integrator Dashboard - Windows Internet Explorer
 http://qa-edt29100/dashboard/portal/

File Edit View Favorites Tools Help

Admin Console Channels Operator Community Management Advanced File Transfer Manage Layout

Welcome Joe User
 Trade Secret Notice Logout
 Copyright © 2000-2015. Sterling Commerce, Inc. All Rights Reserved

Administration Menu

- Business Processes
 - Monitor
 - Message Entry Workstation
- Trading Partner
- Deployment
 - Services
 - Schedules
 - Maps
 - Standards
 - Extended Rule Libraries
 - XSLT
 - Web Extensions
 - Schemas
 - Mailboxes
 - EBXML
 - Resource Manager
 - Adapter Utilities
 - SSH Host Identity Key
 - Web Services
- elvoicing
- EBICS
- Operations
- Accounts

Editor

Process: test_sat_sample_bp: Life Span

Business processes (instances) using this model should remain in the system for the specified amount of time.

Process Specific

Days:
 Hours:

Expired Business Processes should be

Archived
 Purged
 System Default

2 Days and 0 Hours Expired Business Processes should be Purged

Help

Business Processes (instances) remain in the system until they expire, at which time they will be purged or archived. Note: When system default is selected, changes made to the system default value will affect future business processes (instances) of this model.

Steps

- Process Name
- Process Levels
- Deadline Settings
- Life Span
- Confirm

Local intranet | Protected Mode: Off
 4:11 AM 3/23/2015

Sterling Integrator Dashboard - Windows Internet Explorer
 http://qa-edt29100/dashboard/portal/

File Edit View Favorites Tools Help

Admin Console Channels Operator Community Management Advanced File Transfer Manage Layout

Welcome Joe User
 Trade Secret Notice Logout
 Copyright © 2000-2015. Sterling Commerce, Inc. All Rights Reserved

Administration Menu

- Business Processes
 - Monitor
 - Message Entry Workstation
- Trading Partner
- Deployment
 - Services
 - Schedules
 - Maps
 - Standards
 - Extended Rule Libraries
 - XSLT
 - Web Extensions
 - Schemas
 - Mailboxes
 - EBXML
 - Resource Manager
 - Adapter Utilities
 - SSH Host Identity Key
 - Web Services
- elvoicing
- EBICS
- Operations
- Accounts

Editor

Process: test_sat_sample_bp: Confirm

Enable Business Process
 Create Permission

Process Specification

Definition Name	test_sat_sample_bp
Document Tracking	False
Set on default processing	False
Queue	4
Start Mode	async
Transaction	FALSE
Category	None Available
Persistence Level	System Default
Event Reporting Level	None
Recovery Level	Manual
Document Store	System Default
Complete by - Deadline	None Available
First Notification	None Available
Second Notification	None Available
Life Span (System Default)	2 days and 0 hours
Removal Method (System Default)	Purged
Description	check
Default Version	This Business Process
Filename	C:\Users\Sikari\Downloads\testing_folder\test_sat_main_sample_bp
Errors	None
Business Process	test_sat_sample_bp

Help

Review the business process definition.

- Select **Back** to make changes to your selections.
- Select **Cancel** to cancel without saving changes.
- Select **Finish** to apply your changes.

Steps

- Process Name
- Process Levels
- Deadline Settings
- Life Span
- Confirm

Local intranet | Protected Mode: Off
 4:11 AM 3/23/2015

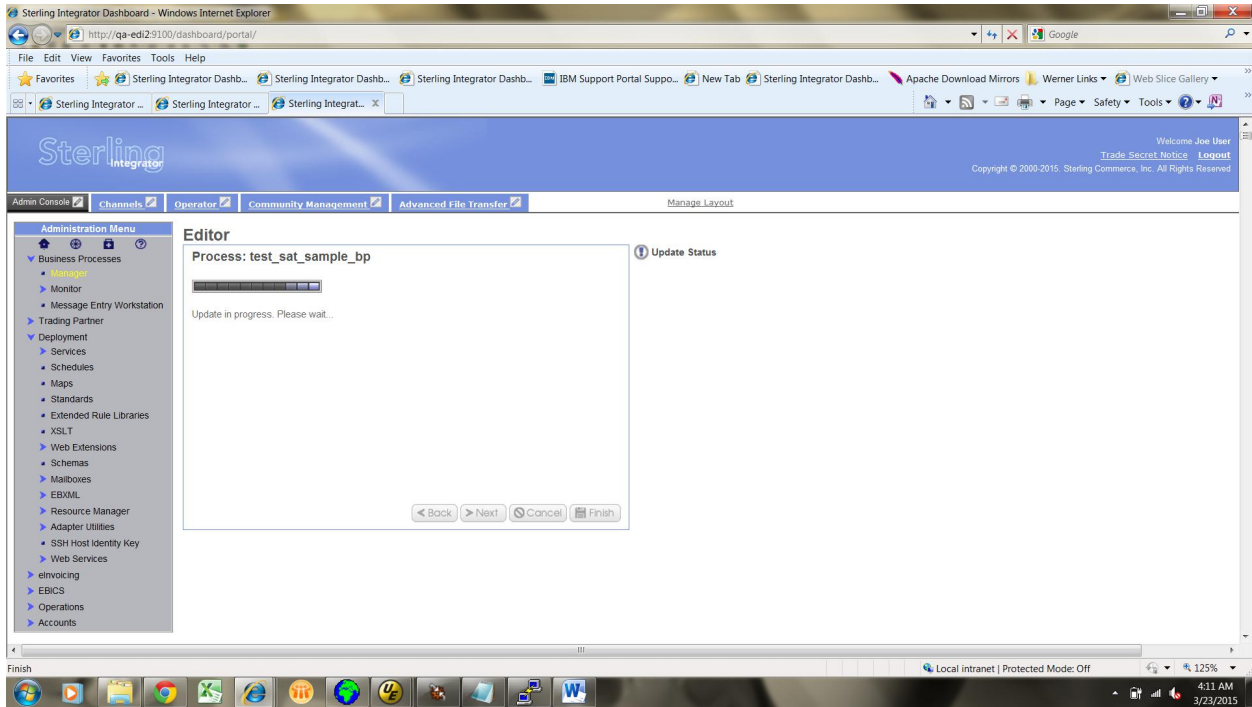

To create pickup bp

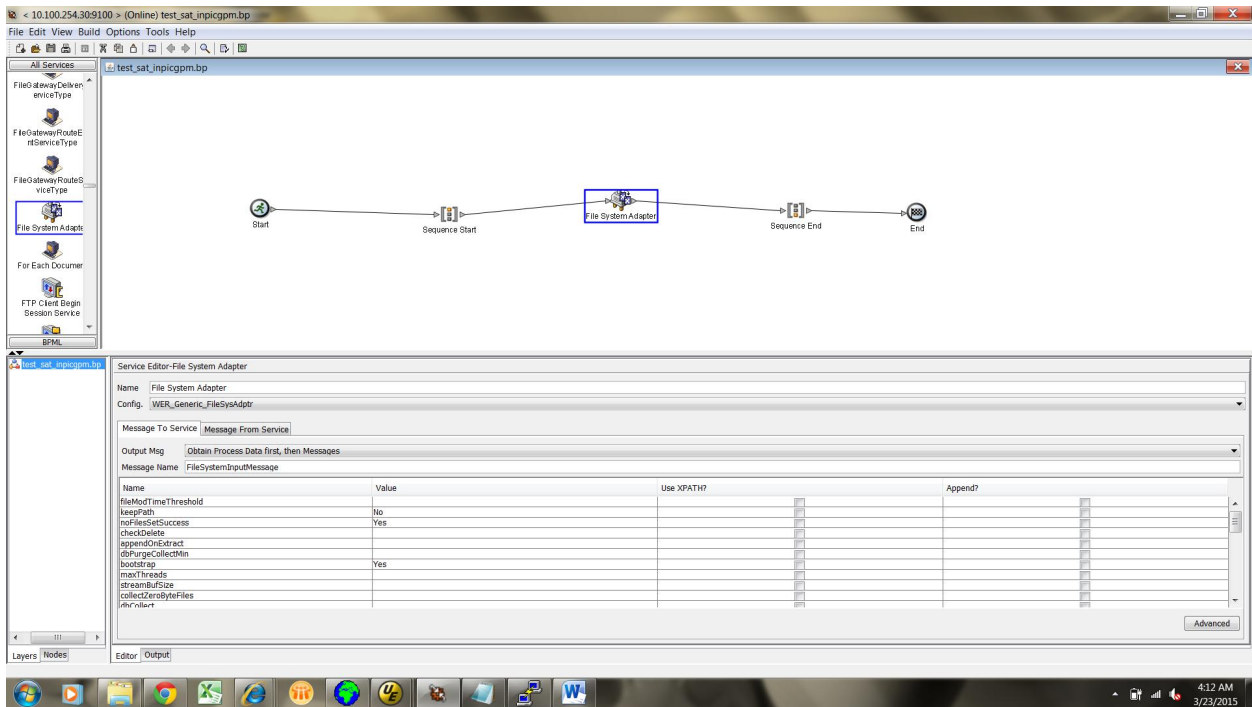

Service Editor - File System Adapter

Name: File System Adapter
 Config: IWER_Generc_FileSysAdptr

Message To Service: Message From Service

Output Msg: Obtain Process Data first, then Messages

Message Name: FileSystemInputMessage

Name	Value	Use XPath?	Append?
collectZeroByteFiles		<input type="checkbox"/>	<input type="checkbox"/>
dbCollect		<input type="checkbox"/>	<input type="checkbox"/>
initialWorkFlowId	test_sat_inbound_mainbp	<input type="checkbox"/>	<input type="checkbox"/>
extractionFolder	home/edi/s51/install/data	<input type="checkbox"/>	<input type="checkbox"/>
collectMultiplePrefix		<input type="checkbox"/>	<input type="checkbox"/>
Action	Collection	<input type="checkbox"/>	<input type="checkbox"/>
assignFilename	Use the original filename as the extracted filename	<input type="checkbox"/>	<input type="checkbox"/>
collectionFolder	/mnt/edi/custom/testing_folder/input	<input type="checkbox"/>	<input type="checkbox"/>
docStorageType		<input type="checkbox"/>	<input type="checkbox"/>
deleteAfterCollect		<input type="checkbox"/>	<input type="checkbox"/>
usageParam%		<input type="checkbox"/>	<input type="checkbox"/>

Advanced

To create delivery bp

Service Editor - File System Adapter

Name: File System Adapter
 Config: IWER_Generc_FileSysAdptr

Message To Service: Message From Service

Output Msg: Obtain Process Data first, then Messages

Message Name: FileSystemInputMessage

Name	Value	Use XPath?	Append?
collectZeroByteFiles		<input type="checkbox"/>	<input type="checkbox"/>
dbCollect	[Not Applicable]	<input type="checkbox"/>	<input type="checkbox"/>
initialWorkFlowId		<input type="checkbox"/>	<input type="checkbox"/>
extractionFolder	/mnt/edi/custom/testing_folder/output	<input type="checkbox"/>	<input type="checkbox"/>
collectMultiplePrefix		<input type="checkbox"/>	<input type="checkbox"/>
Action	Extraction	<input type="checkbox"/>	<input type="checkbox"/>
assignFilename	Use the original filename as the extracted filename	<input type="checkbox"/>	<input type="checkbox"/>
collectionFolder	home/edi/s51/install/data	<input type="checkbox"/>	<input type="checkbox"/>
docStorageType		<input type="checkbox"/>	<input type="checkbox"/>
deleteAfterCollect		<input type="checkbox"/>	<input type="checkbox"/>
usageParam%		<input type="checkbox"/>	<input type="checkbox"/>

Advanced

< 10.100.254.309100 > (Online) test_sat_indebp.bp

File Edit View Build Options Tools Help

All Services

- FileGatewayDelivererServiceType
- FileGatewayRouterServiceType
- FileGatewayRouterServiceType
- File System Adapter
- For Each Occurrence
- FTP Client Begin Session Service

```

    graph LR
      Start((Start)) --> SeqStart[Sequence Start]
      SeqStart --> FileSystemAdapter[File System Adapter]
      FileSystemAdapter --> SeqEnd[Sequence End]
      SeqEnd --> End(((End)))
  
```

test_sat_indebp.bp

Service Editor-File System Adapter

Name File System Adapter

Config. IWER_Generc_FileSysAdptr

Message To Service Message From Service

Output Msg Obtain Process Data first, then Messages

Message Name FileSystemInputMessage

Name	Value	Use XPath?	Append?
thresholdWait		<input type="checkbox"/>	<input type="checkbox"/>
useSubFolders	Yes	<input type="checkbox"/>	<input type="checkbox"/>
concatenateFiles		<input type="checkbox"/>	<input type="checkbox"/>
subCharsInExtract		<input type="checkbox"/>	<input type="checkbox"/>
assignedFilename		<input type="checkbox"/>	<input type="checkbox"/>
unobscure	No	<input type="checkbox"/>	<input type="checkbox"/>
genReport		<input type="checkbox"/>	<input type="checkbox"/>
sortBy		<input type="checkbox"/>	<input type="checkbox"/>
collectMultiple		<input type="checkbox"/>	<input type="checkbox"/>
collectMultiplePfname		<input type="checkbox"/>	<input type="checkbox"/>
trimPaths		<input type="checkbox"/>	<input type="checkbox"/>

Advanced

Layers Nodes Editor

4:13 AM 3/23/2015